

RECEIVE PET CARE FROM OSSVH AT HOME WITH THE TELEVET APP

How to get started

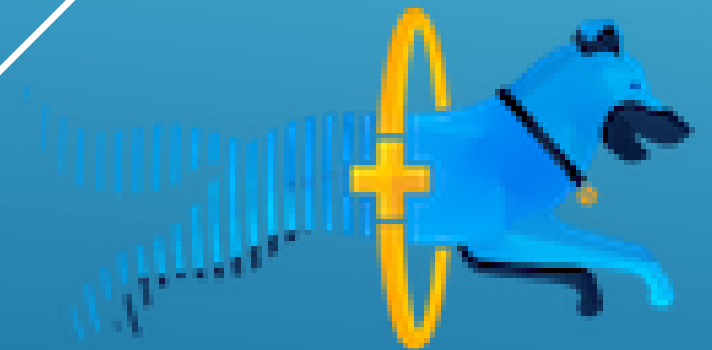

TeleVet
Your Pet. Your Vet.

DOWNLOAD THE APP

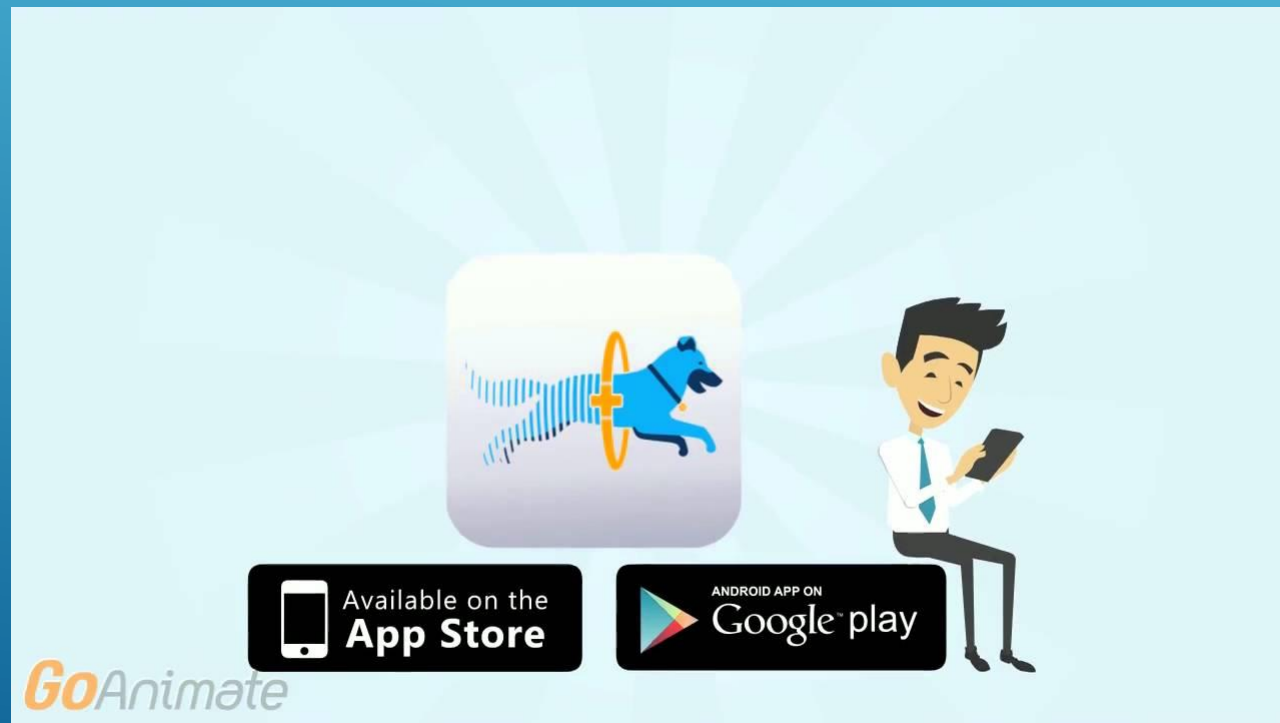

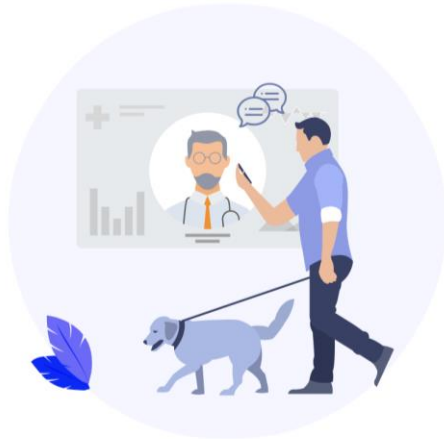

Pet Care Made Easy

Talk to your veterinarian about your pet from anywhere.



GET STARTED

SKIP

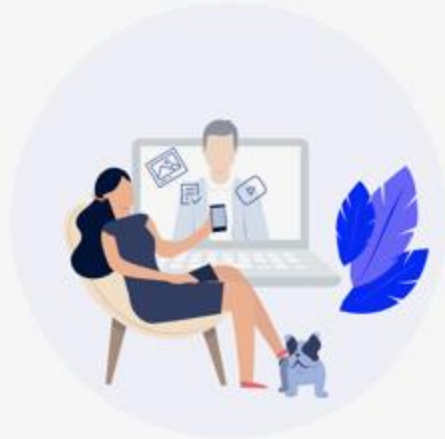

Virtual Consultations

Send text, images, and videos detailing your pet's health issues.



GET STARTED

SKIP



More Ways To Talk

Instant message and video chat with your veterinarian.



GET STARTED

SKIP



Create an Account

 Full Name

 Email

 Password

CONTINUE

By creating an account you agree to our
[Terms of Service](#) and [Privacy Policy](#)

CREATE AN ACCOUNT

Fill in contact information

CREATE A PET PROFILE

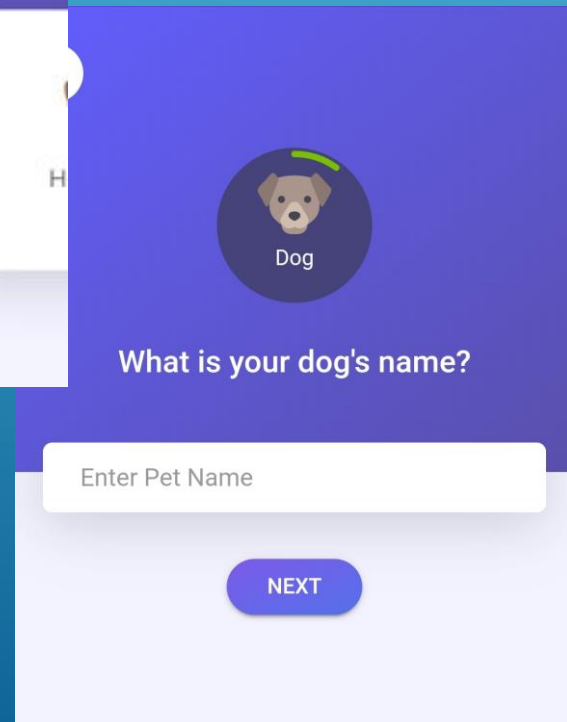
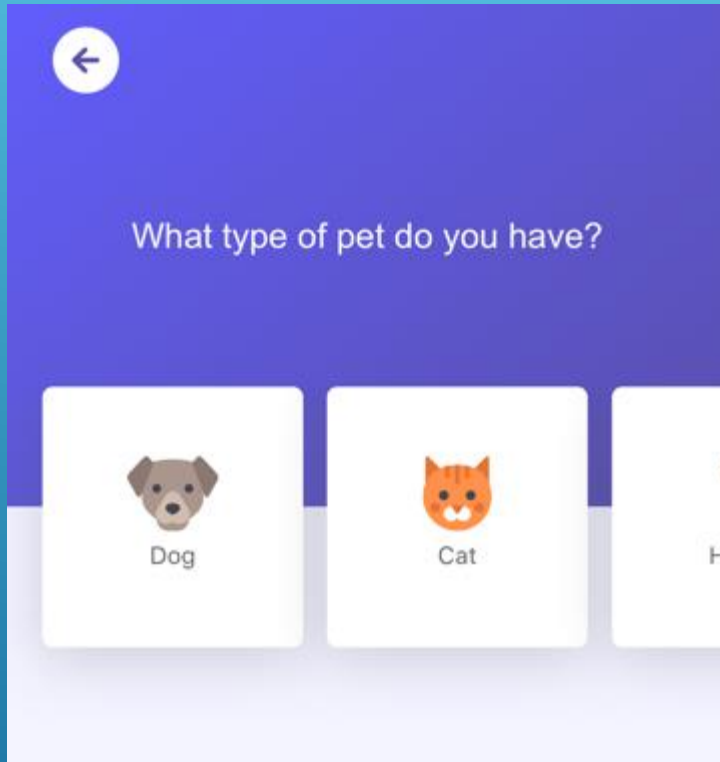

SEARCH FOR YOUR VET

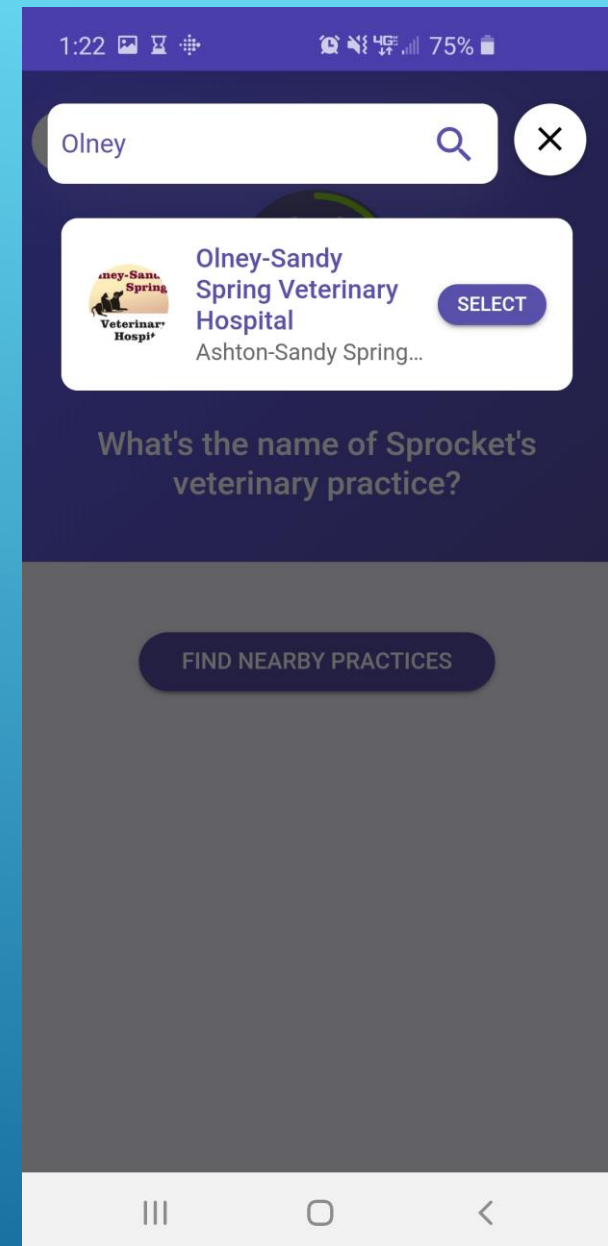

COMPLETE PET PROFILE

← Sprocket

 Dog

Care to share a picture of Sprocket?



Find a picture to upload

SKIP

1:23 74%

← Sprocket



Now let's add some basic information about Sprocket.
(Just fill out what you know and skip the rest)

Gender

MALE FEMALE

Reproductive Status

NEUTERED FERTILE

Environment

INSIDE OUTSIDE BOTH

NEXT

← Sprocket



Now let's add some basic information about Sprocket.
(Just fill out what you know and skip the rest)

What breed is Sprocket?

How much does Sprocket weigh pounds

Date of Birth

Month ▾ Day ▾ Year ▾

FINISH



GET HELP QUICKER

Enter your payment information now and you won't have to worry about it when you're submitting a new consultation

ADD PAYMENT

SKIP

ADD PAYMENT TO ACCOUNT

Card will not be charged until consultation has been reviewed and concluded.



Sprocket

Male

Inside/Outside

Neutered

EDIT PROFILE

Sprocket's Veterinarian



Olney-Sandy Spring
Veterinary Hospital

\$65.00

Responsive Hours

M-Th 8 am-7 pm; F 8 am-6 pm; S 8 am-1 pm

NEW CONSULTATION



Pets



Account



DISCLAIMER – NOT FOR EMERGENCY USE!

If you have an emergency, call the hospital during our normal business hours or call the nearest emergency veterinary hospital.

← Consultation



Sprocket

Otterhound
8 years old



Olney-Sandy Spring
Veterinary Hospital

\$65.00

Responsive Hours

M-Th 8 am-7 pm; F 8 am-6 pm; S 8 am-1 pm

In case of an emergency, contact the hospital directly or go to the nearest emergency care provider.

SUMMARY

What and where?

DETAILS

Be descriptive here

CREATE A CONSULT

- You fill in visit reason
- Add the details of the problem

SUMMARY

Red eyes

DETAILS

Red eyes and white discharge

ATTACHMENTS

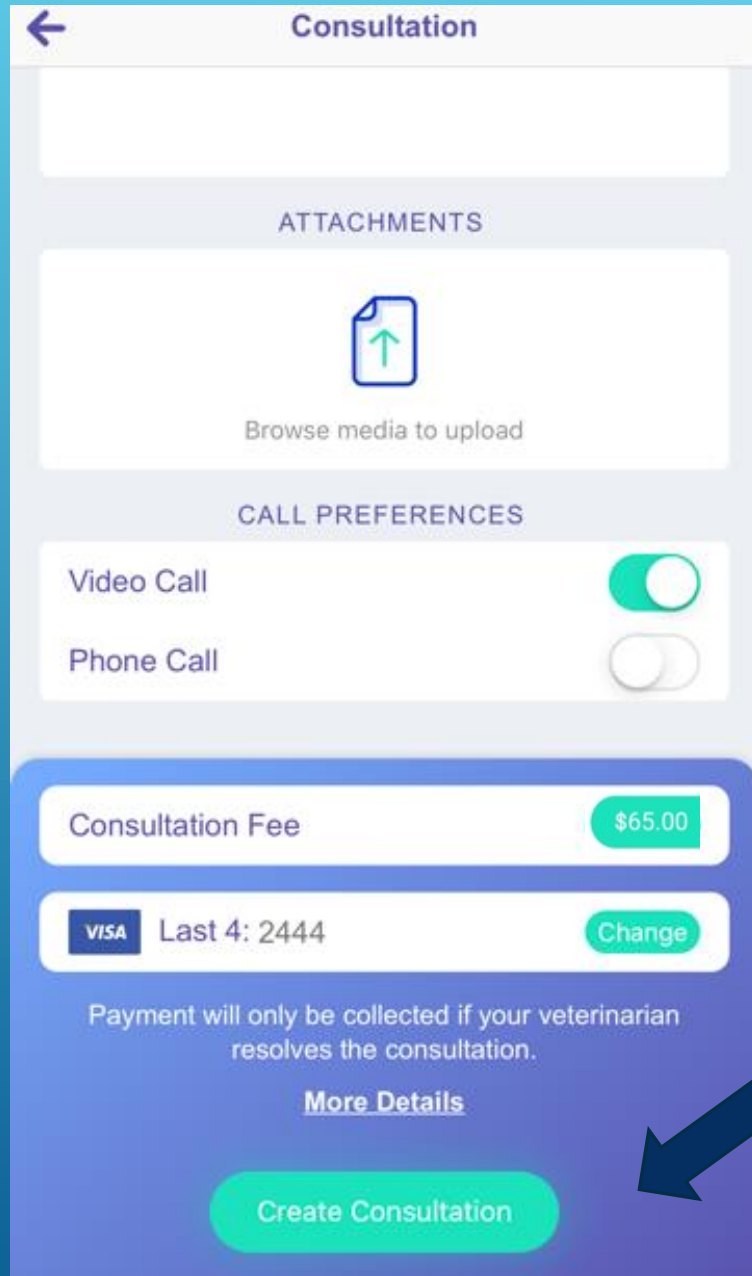

CREATE A CONSULT CONTINUED...

- You attaches relevant photos or videos
- Video call is auto-selected
- Consultation fee is displayed
- Tap **Create Consultation**

AWAIT A RESPONSE

- Confirmation of consult submission
- Tap **OK**

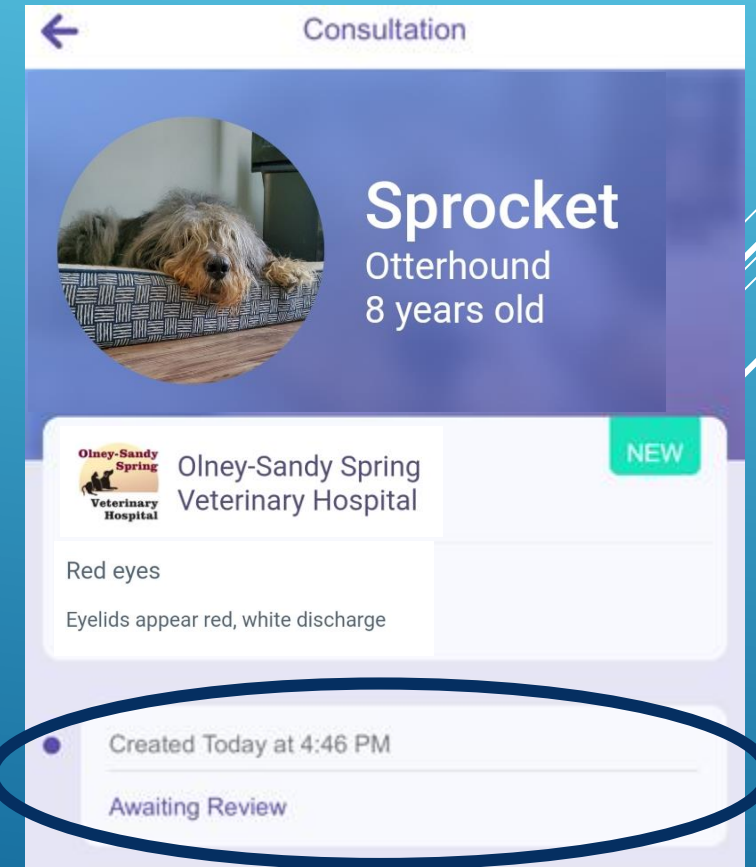
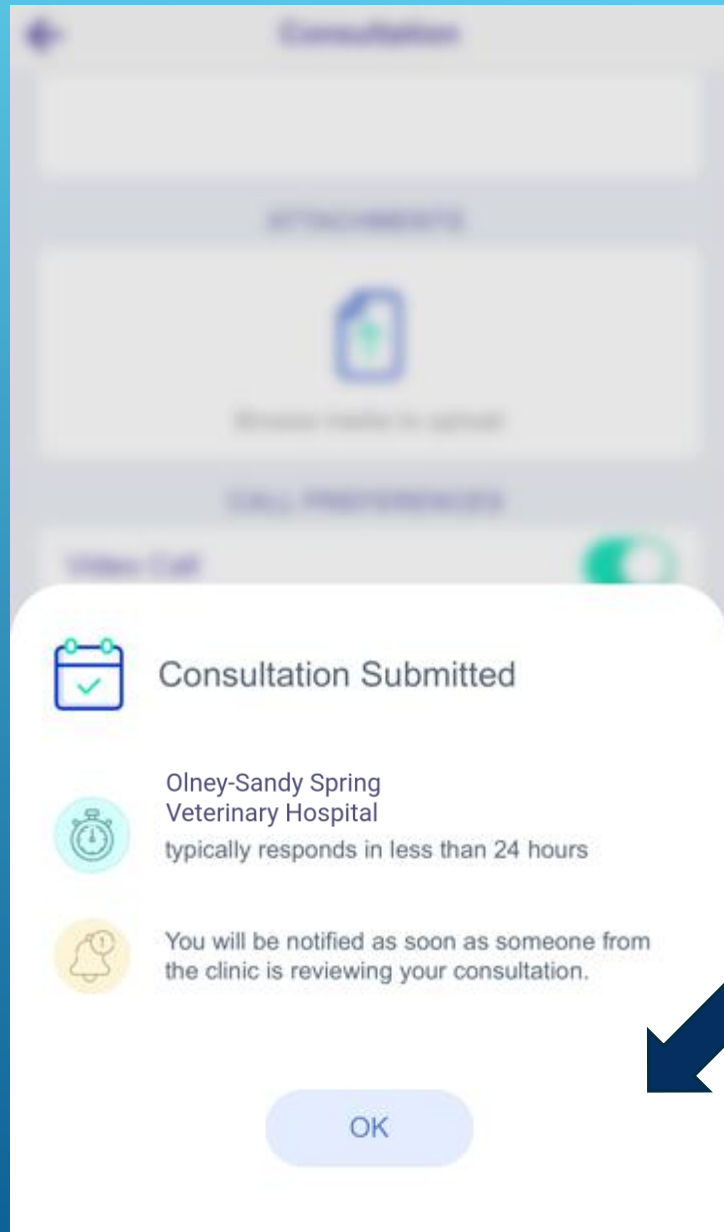

- Now shows as **Awaiting Review**

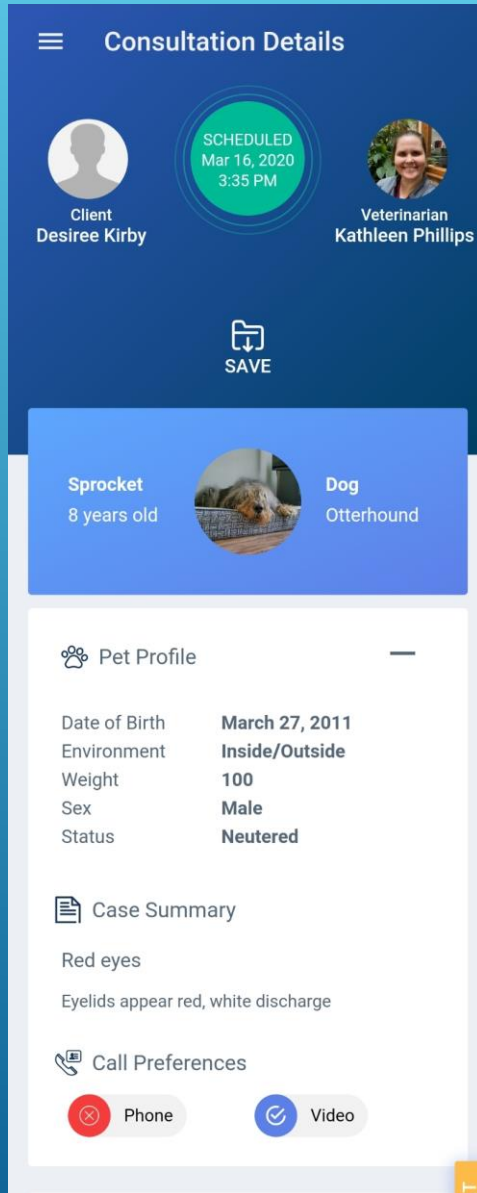

OSSVH WILL RECEIVE NOTIFICATION

- Once we are notified of your request, a doctor is assigned to your case
- Once we have done this, we can communicate with you.

CONSULT IS ACTIVE

- You can now tap **Message** to chat with the doctor.

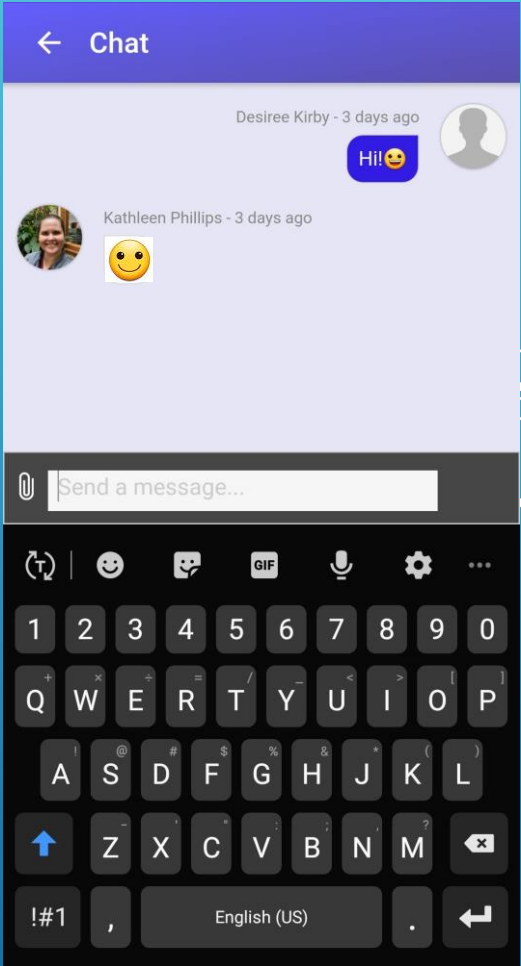
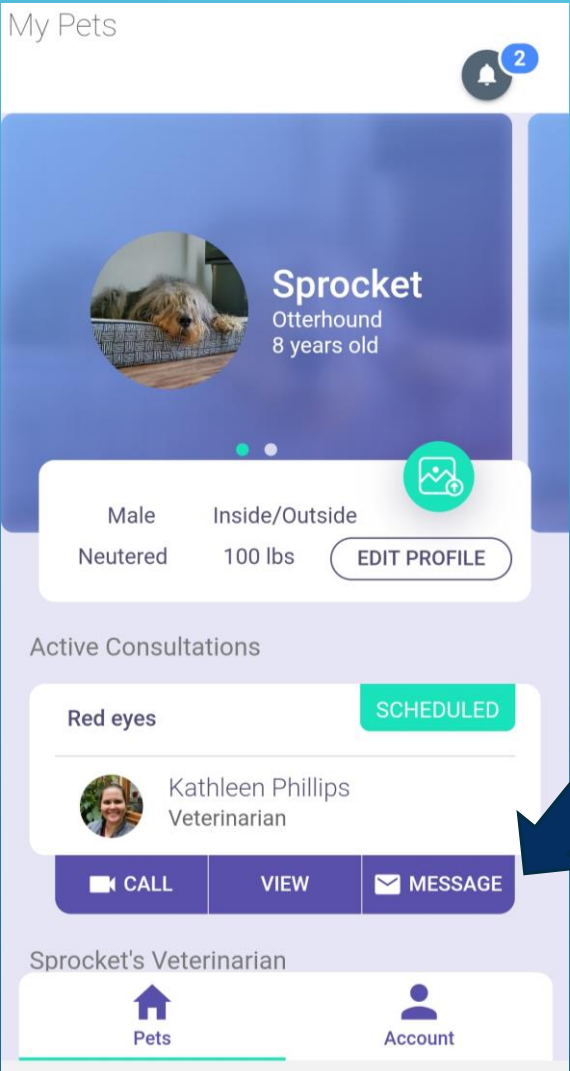

CONSULT IS ACTIVE

- For the video consult, at the scheduled time of the appointment, press **call** to start the video chat with the doctor.

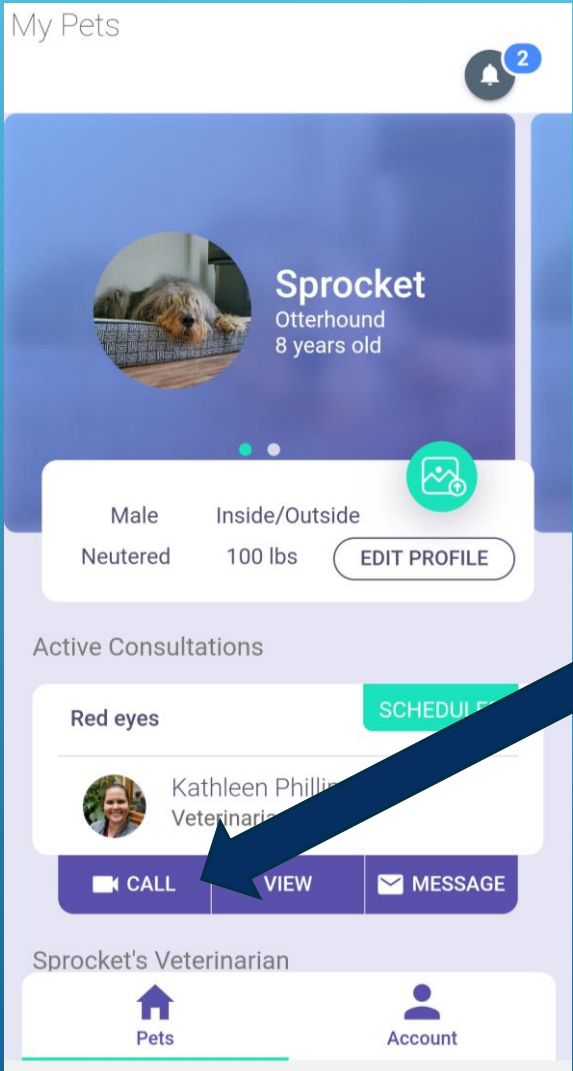

DURING THE CONSULT

- You and the doctor text or video call about what's going on.
- The doctor determines if patient needs to be seen in person or not.
- Doctor concludes consult once issue is resolved.
- Your credit card is charged once the consult has been completed.
- If your pet needs medication, you pick up in clinic, as we do not have teleportation figured out quite yet.